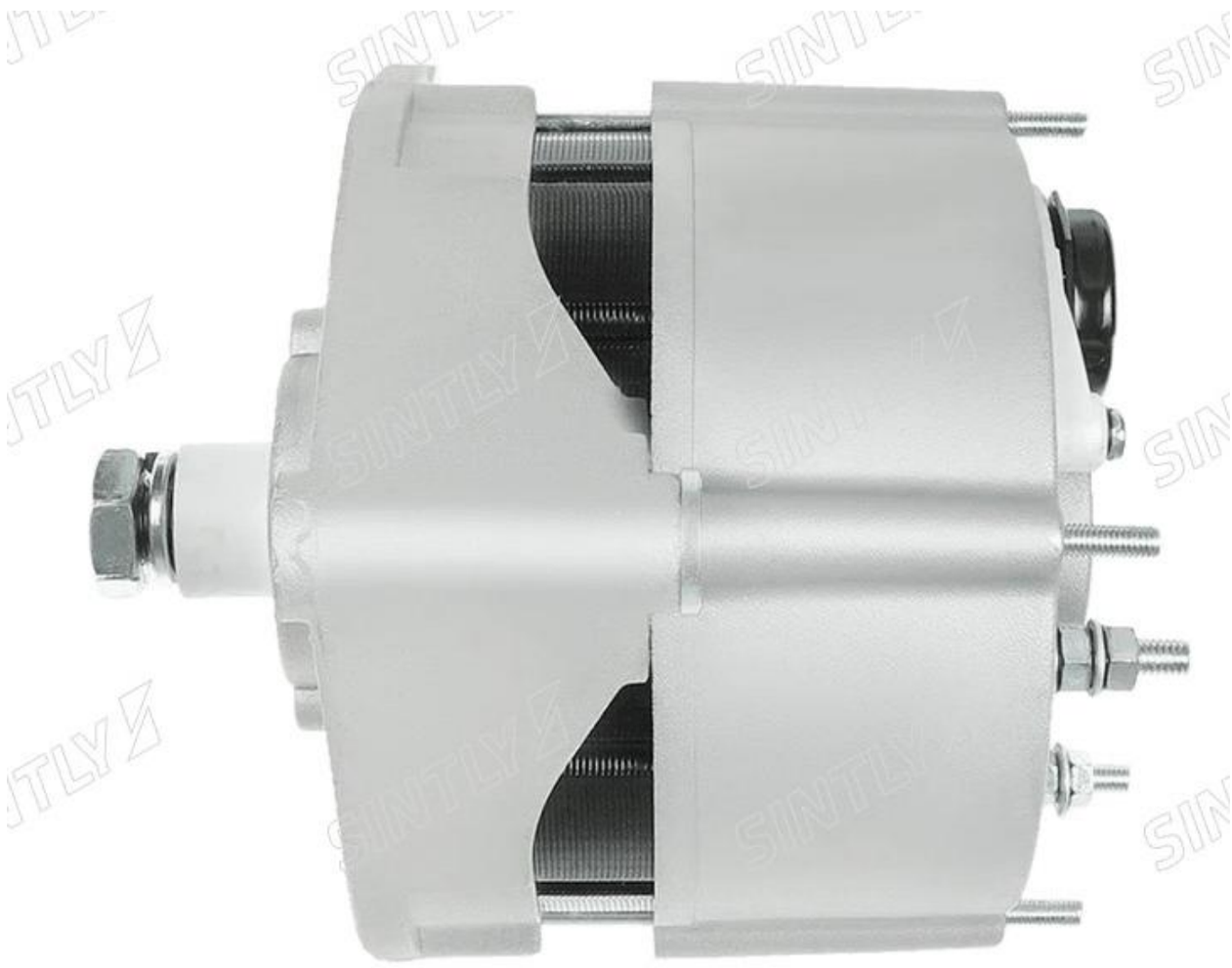

产品规格

规格	参数值
D.1 [mm]	8.00 mm
D.2 [mm]	8.00 mm
Plug	PL_9104
D.3 [mm]	8.00 mm
L.1 [mm]	170 mm
Voltage	24 V
Amp	27 A
Pulley	n/a
Size B [mm]	56 mm

适用车型

品牌	车辆	车型	起始年份	截止年份
STEYR	1290-Serie 1290.230, 1290.240	WD614.60	01/1968	12/1978
STEYR	1290-Serie 1290.230, 1290.240	WD614.60	01/1971	12/1978
STEYR	1290-Serie 1290.230, 1290.240	WD614.69	01/1971	12/1978
STEYR	1290-Serie 1290.230, 1290.240	WD614.69	01/1968	12/1978
STEYR	1290-Serie 1290.230, 1290.240	WD614.79	01/1968	12/1978
STEYR	1290-Serie 1290.230, 1290.240	WD614.79	01/1971	12/1978
STEYR	1290-Serie 1290.320	WD815.60	01/1971	12/1978
STEYR	1290-Serie 1290.320	WD815.60	01/1973	12/1978
STEYR	1290-Serie 1290.320	WD815.70	01/1971	12/1978
STEYR	1290-Serie 1290.320	WD815.70	01/1973	12/1978
STEYR	1390-Serie 1390.180	WD614.01	01/1971	01/1972
STEYR	1390-Serie 1390.180	WD614.20	01/1971	01/1972

STEYR	1490-Serie 1490.320	WD815.60	01/1972	12/1978
STEYR	1490-Serie 1490.320	WD815.60	01/1971	12/1978
STEYR	1490-Serie 1490.320	WD815.70	01/1971	12/1978
STEYR	1490-Serie 1490.320	WD815.70	01/1972	12/1978
STEYR	1890-Serie 1890.320	WD815.60	01/1975	12/1979
STEYR	1890-Serie 1890.320	WD815.70	01/1975	12/1979
STEYR	790-Serie 790.132	WD610.00	01/1970	12/1974
STEYR	790-Serie 790.132	WD610.00	01/1969	12/1979
STEYR	790-Serie 790.132	WD610.19	01/1969	12/1979
STEYR	790-Serie 790.132	WD610.19	01/1970	12/1974
STEYR	790-Serie 790.150	WD610.60	01/1971	12/1979
STEYR	790-Serie 790.150	WD610.60	01/1972	12/1979
STEYR	790-Serie 790.150	WD610.69	01/1971	12/1979
STEYR	790-Serie 790.150	WD610.69	01/1972	12/1979
STEYR	790-Serie 790.150	WD610.70	01/1971	12/1979
STEYR	790-Serie 790.150	WD610.70	01/1972	12/1979

STEYR	790-Serie 790.190		01/1976	12/1979
STEYR	890-Serie 890.150	WD610.60	01/1968	12/1979
STEYR	890-Serie 890.150	WD610.69	01/1968	12/1979
STEYR	890-Serie 890.150	WD610.70	01/1968	12/1979
STEYR	990-Serie 990.180	WD614.01	01/1968	12/1978
STEYR	990-Serie 990.180	WD614.01	01/1969	12/1978
STEYR	990-Serie 990.180	WD614.20	01/1969	12/1978
STEYR	990-Serie 990.180	WD614.20	01/1968	12/1978
ATLAS COPCO	PR 425 8.5	F6L413	02/1972	12/1986
IVECO	MK 110-13 A	BF6L913T	01/1983	12/1991
IVECO	MK 110-13 A	F6L913	01/1983	12/1991
IVECO	MK 110-16 A	BF6L913	01/1983	12/1991
IVECO	MK 110-16 AH	BF6L913	01/1983	12/1991
IVECO	P/PA-Hauben-fahrzeuge 120-13 ANW	BF6L913T	01/1983	09/1990
IVECO	P/PA-Hauben-fahrzeuge 120-13 ANW	F6L913	01/1983	09/1990
IVECO	MK 130-13 A	BF6L913T	01/1983	12/1991
IVECO	MK 130-13 A	F6L913	01/1983	12/1991
IVECO	MK 130-13 AH	BF6L913T	01/1983	12/1991
IVECO	MK 130-13 AH	F6L913	01/1983	12/1991

IVECO	MK 130-16 A	BF6L913	01/1983	12/1991
IVECO	MK 130-16 AH	BF6L913	01/1983	12/1991
IVECO	P/PA-Hauben-fahrzeuge 160-17 AN	BF6L913	07/1989	12/1993
IVECO	P/PA-Hauben-fahrzeuge 160-17 ANW	BF6L913/U	07/1989	12/1993
IVECO	P/PA 170-23 AH	F8L513	04/1988	12/1990
IVECO	P/PA 170-23 AHW	F8L513	04/1988	12/1990
IVECO	P/PA-Hauben-fahrzeuge 170-23 ANW	F8L513	01/1991	12/1993
IVECO	P/PA 170-25 AH,180-25 AH	F8L513	01/1991	12/1993
IVECO	P/PA 170-34 AH	BF8L513	04/1989	12/1990
IVECO	P/PA 170-34 AH,180-34 AH	BF8L513	01/1991	12/1993
IVECO	P/PA 170-34 AHW	BF8L513	04/1989	12/1990
IVECO	P/PA 190-25 AH	F8L413F	07/1983	06/1986
IVECO	P/PA-Hauben-fahrzeuge 190-25 AN	F8L413F	01/1986	09/1990
IVECO	P/PA-Hauben-fahrzeuge 190-25 AN	F8L413F	07/1983	12/1986

IVECO	P/PA-Hauben-fahrzeuge 190-25 AN	F8L413F	07/1983	12/1987
IVECO	P/PA-Hauben-fahrzeuge 190-25 ANT	F8L413F	07/1983	06/1986
IVECO	P/PA-Hauben-fahrzeuge 190-25 ANT	F8L413F	07/1986	12/1987
IVECO	P/PA 190-32 AHW	F10L413F	01/1983	12/1985
IVECO	P/PA 260-25 AH	F8L413F	03/1984	06/1986
IVECO	P/PA 260-25 AH	F8L513	04/1989	12/1992
IVECO	P/PA 260-25 AHB	F8L413F	03/1984	06/1986
IVECO	P/PA-Hauben-fahrzeuge 260-25 AN	F8L413F	07/1983	06/1986
IVECO	P/PA 260-34 AH	BF8L513	01/1991	12/1992
IVECO	P/PA 260-34 AH	BF8L513	04/1989	12/1990
IVECO	P/PA 260-34 AHT	BF8L513	04/1989	12/1990
IVECO	P/PA 260-34 AHT	BF8L513	01/1991	12/1992
IVECO	P/PA-Hauben-fahrzeuge 330-30 AN	BF8L513	05/1986	09/1990
IVECO	P/PA-Hauben-fahrzeuge 330-30 ANW	BF8L513	05/1986	09/1990
IVECO	P/PA 340-34 AH	BF8L513	03/1989	12/1992

IVECO	DAILY I Plat-form/Chassis 35-8 (10031131, 10031132, 10031137, 10031224, 10031231,...	8140.61.200	01/1978	12/1989
IVECO	MK 75-9 A	BF4L913T	01/1983	05/1989
IVECO	MK 75-9 A	F4L913	01/1983	05/1989
IVECO	MK 80-13 A	BF6L913T	01/1983	12/1991
IVECO	MK 80-13 A	F6L913	01/1983	12/1991
IVECO	MK 80-13 AH	BF6L913T	01/1983	12/1991
IVECO	MK 80-13 AH	F6L913	01/1983	12/1991
IVECO	MK 80-13 AT	BF6L913T	01/1983	12/1991
IVECO	MK 80-13 AT	F6L913	01/1983	12/1991
IVECO	MK 80-13 AW	BF6L913T	01/1983	12/1991
IVECO	MK 80-13 AW	BF6L913T	01/1983	12/1989
IVECO	MK 80-13 AW	F6L913	01/1983	12/1991
IVECO	MK 80-13 AW	F6L913	01/1983	12/1989
IVECO	MK 80-16 A	BF6L913	01/1983	12/1991
IVECO	MK 80-16 AW	BF6L913	01/1986	12/1989
IVECO	MK 90-13 A	BF6L913T	01/1983	12/1991
IVECO	MK 90-13 AH	BF6L913T	01/1983	12/1991
IVECO	ZETA A 60-9	8040.05.200	09/1988	12/1992
IVECO	ZETA A 60-9	8040.05.203	09/1988	12/1992
MER-CEDES-BENZ	UNIMOG U 1150,U 1150L	OM353.940		
MER-CEDES-BENZ	UNIMOG U 1150L	OM353.907		

MER-CEDES-BENZ	UNIMOG U 900	OM356.912		
MER-CEDES-BENZ	UNIMOG U 900	OM366.939		

原厂编码 (汽车制造商)

0021549702	0120489707
0031541702	0061541702
61200090043	A0021549702
A0031541702	A0061541702
01160968	01162729
01163170	01163649
01163754	01163755
01164049	01170731
01171681	01172650
01178669	01178689
02404401	02404402
03360760	03362189
1160968	1162135
1162729	1163649
1163754	2404402
3360760	E11RL28X17H7612

E13RL28X18H7612	E6R28X17H7612
0120300579	0120339538
0120300579 (BOSCH)	0120400640
0120339538 (BOSCH)	0120400642
0120400640 (BOSCH)	0120400688
0120400642 (BOSCH)	0120400690
0120400688 (BOSCH)	0120400694
0120400690 (BOSCH)	0120400760
0120400694 (BOSCH)	0120400790
0120400760 (BOSCH)	0120400791
0120400790 (BOSCH)	0120400805
0120400791 (BOSCH)	0120488224
0120400805 (BOSCH)	0120489023
0120488224 (BOSCH)	0120489023 (BOSCH)
0120489730	11.201.032
0120489730 (BOSCH)	11.201.052
11.201.066	11.201.069
11.201.186	11.201.557
11.201.574	AAK1109

AAK1113	AAK1115
AAK1167	AAK1204
AAK1352	AAK1381
AAK4509	110766
111671	F032110766
F032111671	12031N
20101446BN	2010644
20130134	861001
2084	220-10137
2523162	2960150
614S090001	9AR6012
9AR6012G	30180RI
30341RI	30368RI
553100RI	311166
48-0734	51.26101-7085
81.26101-6012	81.26101-6025
88.26101-6204	305710100004
605710100099	605710100112
605710100117	605710100124

605710100145	605710100146
6104038	6200443
6201347	6201367
6201369	6290042
6209191	9033313
75602	5001014139
7701015006	90-15-6227
A0030	A0924
LRA00924	LRA924
AG0017	ALT126440
ALT126440A	ALTF128
ALTL260	ALTL262
ALTL262HQ	ALTL262L
ALTS982	PRAL262
PRAL262HQ	PRAL262L
PRAS982	CA341IR
CAL10644	CAL10644AS
CAL10644ES	CAL10644GS
CAL10644OS	CAL10644RS

CGB-13330	3218884EX
38520130A	M41595
MG 245	MG 260
MG 627	RNL3126
440488	1163170
1163755	1164664
42498152	42498155
42498157	42498276
ALT1020	ALT1274
ALT79127	ALT7925
03045178	0827022
1516566R	1702086
1702099	1702114
1830937	4100509
2862873M91	2862874M91
2871814M91	29281266
521526	61000090020
61000090073	7421309000
7421311000	

替代编码 (汽车制造商)

0021549702 (MERCEDES)	0031541702 (MERCEDES)
0061541702 (MERCEDES)	61200090043 (MERCEDES)
A0021549702 (MERCEDES)	A0031541702 (MERCEDES)
A0061541702 (MERCEDES)	01160968 (KHD)
01162729 (KHD)	01163170 (KHD)
01163649 (KHD)	01163754 (KHD)
01163755 (KHD)	01164049 (KHD)
01170731 (KHD)	01171681 (KHD)
01172650 (KHD)	01178669 (KHD)
01178689 (KHD)	02404401 (KHD)
02404402 (KHD)	03360760 (KHD)
03362189 (KHD)	1160968 (KHD)
1162135 (KHD)	1162729 (KHD)
1163649 (KHD)	1163754 (KHD)
2404402 (KHD)	3360760 (KHD)
E11RL28X17H7612 (KHD)	E13RL28X18H7612 (KHD)
E6R28X17H7612 (KHD)	11.201.032 (ISKRA / LETRIKA)
11.201.052 (ISKRA / LETRIKA)	11.201.066 (ISKRA / LETRIKA)

11.201.069 (ISKRA / LETRIKA)	11.201.186 (ISKRA / LETRIKA)
11.201.557 (ISKRA / LETRIKA)	11.201.574 (ISKRA / LETRIKA)
AAK1109 (ISKRA / LETRIKA)	AAK1113 (ISKRA / LETRIKA)
AAK1115 (ISKRA / LETRIKA)	AAK1167 (ISKRA / LETRIKA)
AAK1204 (ISKRA / LETRIKA)	AAK1352 (ISKRA / LETRIKA)
AAK1381 (ISKRA / LETRIKA)	AAK4509 (ISKRA / LETRIKA)
110766 (CARGO)	111671 (CARGO)
F032110766 (CARGO)	F032111671 (CARGO)
12031N (WAI / TRANSPO)	20101446BN (REAL)
2010644 (SANDO)	20130134 (PRESTOLITE)
861001 (PRESTOLITE)	2084 (CEVAM)
220-10137 (ROBERT'S)	2523162 (VALEO)
2960150 (VALEO)	614S090001 (VALEO)
9AR6012 (VALEO)	9AR6012G (VALEO)
30180RI (KUHNER)	30341RI (KUHNER)
30368RI (KUHNER)	553100RI (KUHNER)
311166 (RHIAG)	48-0734 (ELSTOCK)
51.26101-7085 (MAN)	81.26101-6012 (MAN)
81.26101-6025 (MAN)	88.26101-6204 (MAN)

305710100004 (MWM)	605710100099 (MWM)
605710100112 (MWM)	605710100117 (MWM)
605710100124 (MWM)	605710100145 (MWM)
605710100146 (MWM)	6104038 (LIEBHERR)
6200443 (LIEBHERR)	6201347 (LIEBHERR)
6201367 (LIEBHERR)	6201369 (LIEBHERR)
6290042 (LIEBHERR)	6209191 (VOLVO)
9033313 (VOLVO)	75602 (EAI)
5001014139 (RENAULT)	7701015006 (RENAULT)
90-15-6227 (WILSON)	A0030 (AS-PL)
A0924 (LUCAS)	LRA00924 (LUCAS)
LRA924 (LUCAS)	AG0017 (GHIBAUDI)
ALT126440 (SIOM)	ALT126440A (SIOM)
ALTF128 (3EFFE)	ALTL260 (3EFFE)
ALTL262 (3EFFE)	ALTL262HQ (3EFFE)
ALTL262L (3EFFE)	ALTS982 (3EFFE)
PRAL262 (3EFFE)	PRAL262HQ (3EFFE)
PRAL262L (3EFFE)	PRAS982 (3EFFE)
CA341IR (HC PARTS)	CAL10644 (CASCO)

CAL10644AS (CASCO)	CAL10644ES (CASCO)
CAL10644GS (CASCO)	CAL10644OS (CASCO)
CAL10644RS (CASCO)	CGB-13330 (AINDE)
3218884EX (CASE)	38520130A (CASE)
M41595 (CASE)	MG 245 (MAHLE)
MG 260 (MAHLE)	MG 627 (MAHLE)
RNL3126 (RNL)	440488 (LOGISTIK)
1163170 (IVECO)	1163755 (IVECO)
1164664 (IVECO)	42498152 (IVECO)
42498155 (IVECO)	42498157 (IVECO)
42498276 (IVECO)	ALT1020 (ELECTROLOG)
ALT1274 (ELECTROLOG)	ALT79127 (ELECTROLOG)
ALT7925 (ELECTROLOG)	03045178 (DEUTZ)
0827022 (CATERPILLAR)	1516566R (DAF)
1702086 (FAUN)	1702099 (FAUN)
1702114 (FAUN)	1830937 (FAUN)
4100509 (FAUN)	2862873M91 (MASSEY FERGUSON)
2862874M91 (MASSEY FERGUSON)	2871814M91 (MASSEY FERGUSON)
29281266 (MAGIRUS-DEUTZ)	521526 (STILL)

61000090020 (STEYR)	61000090073 (STEYR)
7421309000 (KASSBOHRER)	7421311000 (KASSBOHRER)